

Patient report

Bio-Rad DATE: 05/09/2019
D-10 TIME: 08:06 PM
S/N: #DJ4I016123 Software version: 4.20-2
Sample ID: 10622441
Injection date 05/09/2019 07:48 PM
Injection #: 75 Method: HbA1c
Rack #: --- Rack position: 1

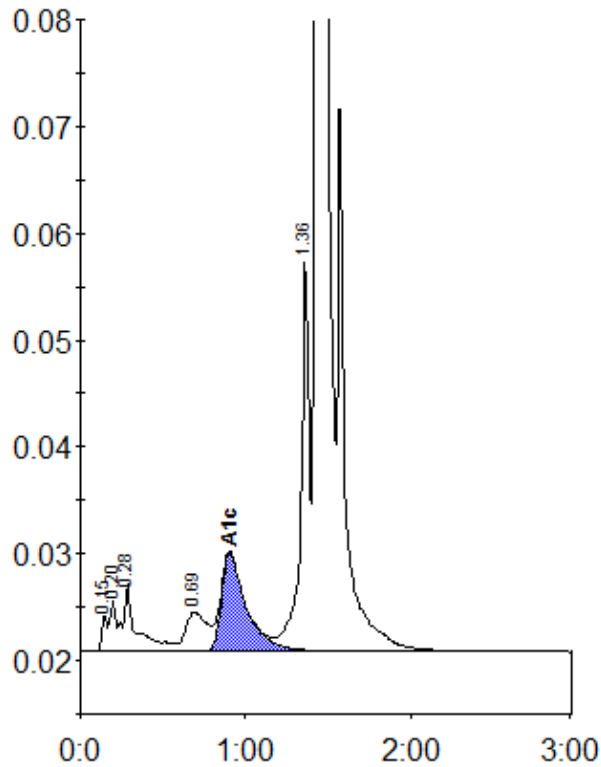

Peak table - ID: 10622441

Peak	R.time	Height	Area	Area %
Unknown	0.15	3310	7924	0.3
A1a	0.20	4759	11922	0.5
A1b	0.28	6400	36728	1.5
LA1c/CHb-1	0.69	3655	32646	1.3
A1c	0.90	9173	95784	5.5
P3	1.36	37091	132324	5.4
A0	1.43	676020	2121271	87.0
Total Area:		2438600		

Concentration:	%
A1c	5.5